

90th ANNIVERSARY SEASON 2017-2018



November 4 - 19

SHOW SPONSORS



Wayne & Linda Boyd

COVINGTON COMMONS

FIVESTAR SENIOR LIVING



Raytheon



SEASON SPONSOR



Civic
t h e a t r e

fwcivic.org
(260) 424-5220

Peerless CLEANERS

Official Dry Cleaner
of the Civic Theatre



Dress the Part

Peerless
CLEANERS

SINCE 1915

Phillip Colglazier
Civic Theatre
Executive/Artistic Director

www.peerless-cleaners.com • Like us on Facebook 

10 Convenient Locations

Ft. Wayne - Angola - Auburn - Warsaw



Pick Up & Delivery Service
available in select areas
of Ft. Wayne ONLY

Call 422.9374 for availability

Fort Wayne Dance Collective Presents

BABES

IN
Toyland



Fort Wayne
Dance collective

Sunday, December 17th @ 2pm South Side High School Auditorium
Adults \$15 Students \$13

FOR TICKETS CALL FWDC AT 260.424.6574 OR GO TO FWDC.ORG





all for you

Dedicated to helping you stay well.

At Parkview, we believe that keeping you healthy is just as important as caring for you when you're sick. We're committed to being your Partner in Health, so you can stay well and *out* of the hospital. It's just one way we can build a healthier community together.



PARKVIEW

684th PRODUCTION

The Fort Wayne Civic Theatre Production of

Presented November 4-19, 2017

Irving Berlin's White Christmas

Based Upon the Paramount Picture Film

Written For the Screen by Norman Krasna,
Norman Panama and Melvin Frank

MUSIC AND LYRICS BY IRVING BERLIN BOOK BY DAVID IVES AND PAUL BLAKE

Original stage production directed by WALTER BOBBIE

Orchestrations Larry Blank

Vocal and Dance Arrangements Bruce Pomahac

IRVING BERLIN'S WHITE CHRISTMAS
is presented through special arrangement with
R & H Theatricals: www.rnhtheatricals.com

The videotaping or other video or audio recording of this
production is strictly prohibited.

Director
BECKY NICCUM

Music Director
HOLLY KNOTT

Choreographer
GARY LANIER

Costume Designer
ANGELA SAHLI

Scenic Designer
ADAM FLETCHER

Lighting Designer & Technical Director
COREY LEE

Stage Manager
BRUCE HANCOCK

*This project is made possible
by the support of*



**INDIANA ARTS
COMMISSION**
MAKING THE ARTS HAPPEN



National
Endowment
for the Arts
arts.gov



**ARTS
UNITED**

Media
Sponsor



CIVIC THEATRE STAFF

Executive/Artistic Director: Phillip H. Colglazier

Business Manager: Mahlon Houlihan

Marketing Director: Elise Ramel

Music & Education Director: Eunice Wadewitz

Lighting Designer & Technical Director: Corey Lee

Scenic Designer & Master Carpenter: Adam Fletcher

Costume Designer: Angela Sahli

Scenic Artist & Volunteer Coordinator: Victoria Gardner



**303 E. Main Street
Fort Wayne, IN 46802
fwcivic.org**

**Business Office
260.422.8641**

**Box Office
260.424.5220**



***Interested in joining
the Guild?***

**A love for the Civic Theatre is all that is needed!
The Guild meets the 1st Monday of the month for
a dinner meeting at a restaurant in Fort Wayne.**

Annual dues are just \$25.

**Call Cappy at 260-744-3724 or Lisa at 260-637-1854
for more information.**

**The purpose of the Guild for the past 57 years has been to
assist the Theatre in all areas including financial support.**

90th ANNIVERSARY SEASON SILVER SPONSORS



FORT WAYNE
PARKS AND
RECREATION

**WELLS
FARGO**



BLUE PONY

Reimbold & Anderson

A financial advisory practice of
Ameriprise Financial Services, Inc.
reimboldandanderson.com



PNC



L.M.L. Estate Management



**PETROLEUM TRADERS
Corporation**

888-637-7661 • WWW.PETROLEUMTRADERS.COM



STRIKE SPONSORS



**Belmont
Beverage**
Stores of Indiana

2017-2018 CIVIC THEATRE BOARD OF DIRECTORS

DAVID STOREY, PRESIDENT
BEN EISBART, VICE PRESIDENT

BRIAN TERNET, TREASURER
EMILY SCHWARTZ KEIRNS, SECRETARY

MEMBERS-AT-LARGE

SHEILA ALEXANDER
CHARLES BETACK
ALBERT BROWNEE
PHILLIP H. COLGLAZIER
MERRY EWING
AUDREY L. FRISON-ROBINSON
MELANIE HALL
KORY KLOSTERMAN
JASON M. KUCHMAY
JOAN LEWIS
MARC LEWIS
KEVIN M. LOCASCIO
AL MOLL
JOSHUA C. NEAL

MARCI OLINGER
STACEY OTTENWELLER
TONY PATRICK
LISA RAMOS
RUSS RINN
DOUG ROTH
BARRY SCHNEIDER
DIANN SCOTT
JEFFREY S. SLATER
JAMES VELEZ*
SUZANNE M. WAGNER
FATIMA WASHINGTON

*Leadership Fort Wayne Intern

WE SALUTE OUR 90th ANNIVERSARY SPONSORS



Season Sponsor

Parkview Health

Mike Packnett, President and CEO

Parkview recognizes that health and well-being incorporate mind, body, spirit and community. The arts inspire both well-being and healing. Through our Healing Arts program, our care teams often incorporate literary, performing and visual arts into the care of our patients and their families. As a proud supporter of our community, the arts and the Civic Theatre, we at Parkview believe everyone should experience the joy of live theater.

AWS Foundation

Patti Hays, Chief Executive Officer

AWS Foundation applauds Civic Theatre's "Project Lights Up!" sensory friendly performances. Creating a performing arts experience that is welcoming to individuals with intellectual and physical disabilities and their families means everyone can enjoy the theatre experience. We are delighted to support the Civic Theatre as they answer the need for inclusion of people of all abilities.



Wayne and Linda Boyd

We love the diversity in Fort Wayne Civic Theatre productions and really enjoy supporting all the Arts in the Fort Wayne area. We are so proud that our friends and family have the opportunity to enjoy the wonderful shows that the Fort Wayne Civic Theatre puts on each year.

Steel Dynamics, Inc.

Mark Millett, President and CEO

Steel Dynamics is extremely happy to help the Fort Wayne Civic Theatre celebrate its 90th season and support its cultural endeavor. We look forward to another season of outstanding performances.



Chuck and Lisa Surack and Sweetwater

Chuck Surack, Founder and President

Sweetwater is delighted to sponsor the Fort Wayne Civic Theatre and its mission to enrich northeast Indiana through music and drama. The Civic Theatre's ability to encourage, cultivate, and showcase local talent is remarkable. Sweetwater, and its more than 1,100 employees, looks forward to another great season of music, laughter, and entertainment.

**Thank you to the sponsors of our collaboration
with the Fort Wayne Philharmonic:
*A Tribute to the Music of Rodgers & Hammerstein
and Andrew Lloyd Webber.*
Monarch Capital Management
Chuck & Lisa Surack and Sweetwater
and an Anonymous Donor**

WE SALUTE OUR 90th ANNIVERSARY SPONSORS

Upstate Alliance of REALTORS®

Katrina Kay, Executive Officer

The Upstate Alliance of REALTORS® is privileged to support the Civic Theatre. As REALTORS®, we recognize the importance of building strong communities. The Civic Theatre, with its outstanding theatrical productions, is a unique gem that contributes to the vitality of Northeastern Indiana by celebrating the cultural arts and building community pride. We applaud the dedicated cast members, staff, and volunteers at the Civic who help make Northeastern Indiana a great place to live, work and play. We look forward to more stellar performances this season.



Ambassador Enterprises

Arlan Friesen, President

Ambassador Enterprises is proud to support the Civic Theatre and their impactful work in the region. We value the shared experiences that the theater creates in our community for the people that live, work, grow, and play here. Thank you to the talented people on and off the stage that make each performance possible.

Covington Commons Five Star Senior Living

Renee Kreienbrink, Executive Director

Some of our residents may recall when the Civic was founded in 1927. Since then our community has enjoyed countless seasons of first class productions. Covington Commons Senior Living is honored to be able to be small part of helping to continue this tradition. We would like to thank the Fort Wayne Civic Theatre for enriching the lives of our residents and the community. We are truly blessed to have such talent in our city!



Do it Best Corp.

Dan Starr, President & CEO

Do it Best Corp. is proud to support the many local nonprofit organizations and charitable causes in our community, including the outstanding artistic contributions from the Civic Theatre. We're pleased to be able to sponsor the modern classic *Beauty and the Beast* as we celebrate the Civic Theatre's 90th anniversary with everyone.

Fort Wayne Civic Theatre Guild

Lisa Ramos, Guild President

The Guild is so happy to be able to sponsor and support the Civic Theatre. We are grateful to all the audience members that purchase products from us at all the performances and attend the opening night cast parties at the Civic Theatre. If you love theatre and would like to support the Civic, then please become a member of the Guild! Looking forward to this exciting season!



WE SALUTE OUR 90th ANNIVERSARY SPONSORS



Fort Wayne Metals **Scott Glaze, Chairman and CEO**

It's hard to believe that the Civic Theatre has been a part of Fort Wayne for 90 years! During this time, many downtown institutions have come and gone, but you have always been there for us. Thank you for providing our city with arts and entertainment, and for never turning your back on downtown Fort Wayne! Fort Wayne Metals applauds your spirit.

OmniSource Corporation

Russ Rinn, President & Chief Operating Officer

OmniSource is proud to sponsor Fort Wayne Civic Theatre and the summer production of *Beauty And The Beast*. We believe that the arts are vital to any community. We applaud Civic Theatre's outstanding performances that involve so many talented volunteers from the community both on and off stage.



PHP

Mike Cahill, President and CEO

PHP is pleased to once again sponsor the Fort Wayne Civic Theatre in its 2017-2018 season. As a member of our community, we are proud to support the staff, actors, and volunteers who bring us outstanding community theatre year after year, enriching all of our lives with the arts and making Fort Wayne a great place to live.

Raytheon Company

George Vardakas, Fort Wayne Site Executive

As a global aerospace and defense company, Raytheon is committed to showing young people how science, technology, engineering and math are part of everything they love to do. The Civic Theatre's creative approach to blending STEM with the Arts makes learning both entertaining and relatable. We applaud the Civic Theatre and its many volunteers for their efforts and look forward to their continued success here in Fort Wayne.



For information on the Civic Theatre's history go to www.fwcivic.org and click on **ABOUT** in the upper right corner, then select **HISTORY** on the pull down menu.



Don't trust the largest financial transaction most people make in a lifetime to just anyone. **Work with a REALTOR®** to help you navigate the complexities of today's housing market.



A Proud
Sponsor of the
Civic Theatre.

Upstate Alliance of REALTORS®

A Local Affiliate of the National Association of REALTORS®

3403 East Dupont Road • (260) 426-4700 • www.UpstarIndiana.com

2017-2018 BENEFACTORS

The Fort Wayne Civic Theatre gratefully acknowledges the special contributions of the following individuals and businesses.

Choreographer **\$15,000 and beyond**

Parkview Health
Chuck & Lisa Surack
and Sweetwater

Designer **\$7,500 to \$14,999**

AWS Foundation
Linda & Wayne Boyd
Steel Dynamics
Upstate Alliance of Realtors

Stage Manager **\$5,000 to \$7,499**

Ambassador Enterprises
Anonymous
Civic Theatre Guild
Covington Commons
Do It Best Corporation
Fort Wayne Metals
Diane S. Humphrey (L)
OmniSource Corporation
PHP
Peerless Cleaners
Raytheon

Technician **\$2,500 to \$4,999**

Apollo Design Technology,
Avid Labs, Blue Pony
Cottage Event Center
D.O. McComb and Sons
DeBrand Fine Chocolates
Fort Wayne Parks
and Recreation
Greater Fort Wayne Inc
LML Estate Management
McComb Family Foundation
New Image Printing
PNC Bank
Petroleum Traders Corporation
Reimbold & Anderson
Mark & Christine Rupp (L)
Wells Fargo Bank

Stage Hand **\$1,000 to \$2,499**

3 Rivers Credit Union
Foundation
Avery Denison
George & Linn Bartling
Michael Devine &
Victoria Boyd-Devine
Ben & Sharon Eisbart
Fort Wayne's NBC

Stage Hand **\$1,000 to \$2,499, cont.**

Audrey Gerson *in honor of*
Ben & Sharon Eisbart
Glo on the Go &
L Spa Modern
Indiana Michigan Power
Lincoln Financial Group
Old National Bank
SheeKriStyle Academy
of Dance, NIWBC
Robert & Mary Short
in honor of their parents
anniversary

Musician **\$600 to \$999**

Chris & Karan Flick
and Skytech II, Inc.
Howard Kingkade
Linda & Ed Kos
Plymouth Congregational
Church
Marcie & Steve Weissner
Betsey & Earnie Williamson

Lead Role **\$350 to \$599**

Ash Brokerage
Beth & Kelly Clevenger
Valorie Colglazier
Faegre Baker Daniels LLP
Steve & Brenda Fishbaugh
Steven & Nancy Gardner
Henry's Restaurant
Leslie Hormann
Emily & Ryan Keirns
Joe Slater
John W. Tolley &
Richard P. Rison

Supporting Role **\$200 to \$349**

Jeff & Rebecca Cameron
Phillip H. Colglazier
Stephen & Judith Glassley
Jerry & Rosalyn Isch
Toni Kring & Larry Hayes
Louise A. Larsen
Tom & Joan Marcuccilli
David & Barbara McCants (L)
Leanne Mensing
Al & Cathy Moll
Michael & Diane Owens

Supporting Role **\$200 to \$3499, cont.**

Doug & Mikala Roth
Chuck & Patty Schrimper
Carol & Dick Schwartz
Dorothy L. Shaffer
Dick & Lois Smith
Ralph & Sandy Tuttle
Rev. Tim Wrozek
Norman & Peg Yoder

Ensemble Role **\$100 to \$199**

Anonymous (2)
Robert C. Anderson
John & Cathy Batuello
Tony & Pat Becker
Ted & Janet Bendall
Chuck & Lynn Betack
Jim & Sue Bradley
Candace & Justin Brammer
Pamela Brookshire
Craig & Barbara Chivers
Bryan Christie
Michael & Linda Coil
Wilma Coleman
V. Jane Drummer & Aniya
Thomas & Sandra Elyea
Russ & Nancy Fay
Alison & Arthur Finco
Mary & Roy Gilliom
Fritz Gingrich
Ronald & Susan Glotzbach
Marlene & Ian Halliday
Greg & Emma Henderson
Gordon O. Johnson
Pam & Mike Johnson
LaSalle Family Foundation
Arthur & Marcia Litton
Danielle Livoti
Harry & Barbara Manges
John O'Connell
Ron & Nancy Orman
Nigel J. Perry
Suzanne R. Pierce
Hugo & Lisa Ramos
Philip & Sharon Ruppert
Richard & Julie Samek
Tom & Nancy Sites
Martha R. Smith
Randall & Mary Ann Steiner (L)
Taylor University
Mr. & Mrs. Jay Vandermark
Keith & Carolyn Walda
Nancy M. Webb
Thomas & Tamara Wheeler
Ellen K. Wilson
Bob & Jan Younger

2017-2018 BENEFACTORS

The Fort Wayne Civic Theatre gratefully acknowledges the special contributions of the following individuals and businesses.

General Operating Support

Arts United
The Auer Foundation
Community Foundation of
Greater Fort Wayne
English Bonter Mitchell
Foundation
Foellinger Foundation
Indiana Arts Commission
Lincoln Financial Foundation
National Endowment for the Arts

Matching Funds

GE Foundation
Johnson & Johnson
Lincoln Financial Group

Lifetime Members

Howard L. & Elizabeth
W. Chapman
Diane S. Humphrey
Bob & Donna Jesse
Janet & Sam Kamdar
Dr. Christopher & Kirsten LaSalle
Dr. & Mrs. William LaSalle
Dr. Richard & Toni Laker
William & Judith Lee
David & Barbara McCants
Ian & Mimi Rolland
Mark & Christine Rupp
Manuel Silverman
David T. Sowden
Tom Spiece
Randall & Mary Ann Steiner
Byron & Sheri Williams
Marilyn & William Wunderlin

In Memory of Kay Benbow

Edward Benbow

In Memory of Bill Foland

Barb Mathews

In Memory of Dan Lovinger

Lois A. Lovinger

The Encore Society

Kelly & Beth Clevenger
Elise Ramel

Donations of \$100 or more are recognized.
Any recent donations will be included in the next Stagebill.

(L) - denotes a 2017-18 donor
who is also a Lifetime Member.

The Encore Society



Set the stage for those who follow with a planned gift to the Fort Wayne Civic Theatre that will continue to perform after you are gone. Join *The Encore Society* by naming the Civic Theatre as a beneficiary in your will or estate plan. This is one of the best ways to ensure the organization you've always loved and supported continues to thrive.

To be listed in our print materials as a member of *The Encore Society*, please let us know when you have added Civic Theatre to your estate beneficiaries.

For more information on planned giving contact:
Civic Theatre's Executive/Artistic Director
Phillip H. Colglazier at (260) 422.8641 x225
or your attorney and
make sure your will includes a gift to Civic Theatre.

EXECUTIVE/ARTISTIC DIRECTOR PHILLIP H. COLGLAZIER



The Fort Wayne Civic Theatre is proud to celebrate our 90th Anniversary Season - providing live theatrical experiences since the 1927-1928 Season.

Thank you for joining us for our 90th Anniversary Season and starting the holiday season early with our production of *White Christmas*! We are excited about the rest of the season which includes the musical *La Cage Aux Folles* and *Buyer & Cellar*. Other special events include:

Collecting donations for Positive Resource Connection during *La Cage Aux Folles*. Similar to "Broadway Cares," but impacting the Northeast Indiana community.

Donor Reception to feature a 90th Anniversary theme on Friday, February 23, 2018.

Concert Collaboration with the Philharmonic:
*A Tribute to the Music of Rodgers & Hammerstein
and Andrew Lloyd Webber*
at the Embassy Theatre, April 20 & 21, 2018.

Anthony Awards to feature a
90th Anniversary Celebration on Sunday, May 20, 2018.

We hope you will consider making a tax-deductible contribution to Fort Wayne Civic Theatre's general operating funds and to our 100th Anniversary Endowment Campaign. Refer to page 13 in your program book for more information. Please help us secure the future of live theatre for generations to come!

On behalf of the Civic Theatre staff and board of directors, we value you, our patrons, volunteers and community partners. We hope you will encourage your friends and family members to join us for our 90th Anniversary Season! We are honored to serve you, the community, in fulfilling our vision and mission!

Phillip H. Colglazier
Executive/Artistic Director

Please consider making an end-of-year donation to Fort Wayne Civic Theatre.

**You can donate securely
online at fwcivic.org anytime!**



**IN THESE FACES,
WE SEE THE FUTURE.**



R Raytheon.com/responsibility

Raytheon

© 2016 Raytheon Company. All rights reserved.



BUILDING BETTER COMMUNITY

Ambassador Enterprises is a philanthropic equity firm investing for the glory of God – the building of his kingdom, the betterment of mankind, and financial sustainability – by working with strategic partners to optimize organizational performance and community impact.

Learn more at ambassador-enterprises.com

260.487.4000

info@ambassador-enterprises.com

AMBASSADOR
ENTERPRISES

100% Club

Donors who have completed the total (\$1,480 or more) contribution to the 100th Anniversary Endowment Campaign.

Lead Gift - Wayne & Linda Boyd

Anonymous
 Bruce Aulick & Deborah McMahan
 Linda S. & Kenneth J. Balthaser
 Chuck & Lynn Betack
 Annie & David Bobilya
 Judith A. Cox
 V. Jane Drummer & Aniya
 Ben & Sharon Eisbart
 Sandra & Thomas Elyea
 Chris & Karan Flick
 Barb Mathews in Memory of Bill Foland
 GE Foundation (Matching Funds)
 Roy & Mary Gilliom
 John D. & Sharon Hartman
 Indiana Michigan Power/Marc Lewis
 Jerry & Rosalyn Isch
 Bob & Donna Jesse
 Emily & Ryan Keirns
 Drs. Pamela & Kevin Kelly
 Jason M. Kuchmay
 Louise A. Larsen
 William & Judith C. Lee
 Doc, Ginger & Lori Leonard
 John & Gale Mann Foundation
 Al & Cathy Moll
 Quent & Kathy Ondricek
 Michael & Kathryn Parrott Family Fund
 Pizza Hut of Fort Wayne
 Russell & Dacia Rinn
 Doug & Mikala Roth
 Linda Ruffolo
 Mark & Chris Rupp
 Barry & Verna Schneider
 Chuck & Patty Schrimper
 Jeff Sebeika
 Gabriel & Jeanne Shaheen
 Robert & Mary Short
 Randall & Mary Ann Steiner
 Michael & Cheryl Summers
 Ann Wallace & Mark Troutman
 Ron & Joan Venderly
 Barb Wachtman & Tom Skillman
 Earnie & Betsey Williamson
 Marilyn & William Wunderlin



Thank you to these donors who have made an on-going commitment in support of the 100th Anniversary Endowment Campaign.

Cheri & Mark Becker
 The Brookshire Family
 Albert & Tamarah Brownlee
 Jeff & Rebecca Cameron
 Rick & Laura Claypool
 Kelly & Beth Clevenger
 Phillip H. Colglazier
 Merry E. Ewing
 Steve & Brenda Fishbaugh
 Linda Gaff
 Melanie & Bob Hall
 Patti Hays
 Edward & Mary Lou Hutter
 Tim & Shelly Kindler
 Ed & Linda Kos
 Harry & Cynthia Laffkas
 Joan & Lyman Lewis
 Kevin & Nicole Lowe
 Mark Luttk & Suzanne Wagner
 Timothy & Marci Olinger
 Stacey Ottenweller & Abe Aspy
 Dar Richardson
 Carole & Jeff Slater
 Debra L. Stam
 Matthew & Camella Sutter
 Brian Ternet & Kimberly Carpenter
 Irene & Bob Walters
 Rev. Timothy A. Wrozek
 Sharon J. Zych



In just 10 years we will celebrate our 100th Anniversary! You can be a part of securing the future of the Fort Wayne Civic Theatre for years to come with your gift to Civic Theatre's 100th Anniversary Endowment Campaign.

If you would like to be a part of this important campaign we ask you to pledge to contribute a total of \$1,500 or more to be paid by June 2028 (over and above your traditional annual giving). You can determine a payment schedule at the time you submit your pledge form.

Or, if you prefer, simply make a one-time 100th Anniversary Endowment Fund donation of \$1,500 or more.

Your donation to the 100th Anniversary Endowment Fund will be appropriately recognized in each Civic Stagebill program through our 100th Anniversary Season. Your generous gift will be part of a strong financial foundation that will ensure the Civic Theatre's place in our community for decades to come, nurturing generations of actors and technical stage volunteers.

**Call the Civic Theatre's Business Office to request your pledge form or to make your 100th Anniversary Endowment donation today!
(260) 422-8641 x222**

DIRECTOR'S NOTES - BECKY NICCUM



Nostalgia. Who doesn't love it? And what's more nostalgic than the old Christmas movies? *White Christmas* was the most successful film of 1954 and it was the first film to be produced in VistaVision, a wide screen process, developed by Paramount Pictures. The lasting popularity of the film led to the creation of the musical version in 2000, which we are presenting for the second time (and I have the pleasure of directing again) at the Civic Theatre.

White Christmas is a classic with a great mix of Irving Berlin songs that you'll find yourself singing as you leave the theatre. Some of Berlin's songs in the show were originally written for other projects and then subsequently cut from those shows and reworked to fit into *White Christmas*. The lyrics to "Snow" were changed to make it more appropriate for Christmas. It was initially titled "Free" and was going to be in *Call Me Madam*. "What Can You Do With a General?" was written for a show that was never produced called *Stars On My Shoulders*.

The holiday classic song "White Christmas" actually debuted in the movie *Irving Berlin's Holiday Inn* in 1942. Many people compare the film *White Christmas* to the 1942 film *Holiday Inn*. The same Columbia Inn set used in *Holiday Inn* was refurbished on the Paramount lot for the filming of *White Christmas* and both shows took place in fictional Pine Tree, Vermont.

We have gathered a very talented cast for this stage production and hope that you enjoy the show as much as we have enjoyed working on it. We have a few returning cast members from our 2010 production of *White Christmas*: Michael Nelaborige portrayed the dancing Phil Davis in 2010 and this time he will be playing the crooning Bob Wallace. Darby Bixler appeared before in the ensemble and for this production she will be showing her talents as the dancing/singing Judy Haynes. Scott Ramage reprises his role as Sheldrake and Dawn Yingling (2010 choreographer) is a featured dancer in this production. Joining us for this production are Chris Rasor as Phil Davis and Emily Arata Grillo as Betty Haynes along with many other talented cast members.

As the song in the show says, "Relax, Let Yourself Go" and come take a holiday walk down memory lane to Pine Tree, Vermont.

BECKY NICCUM (Director) is thrilled to be back directing at the Civic, her last show here being *Avenue Q* in 2016. Since then she has been busy at Arena Dinner Theatre; where she directed *The Cemetery Club* last Christmas and was in *They Came From Mars...*, which garnered her a supporting actress award. Some of her favorite roles have been Mazepa in *Gypsy*, Rosemary in *Picnic* and Agnes Gooch in *Auntie Mame*. All three shows were at IPFW Theatre (PIT). Other favorite roles include Fairy Mae in *The Curious Savage*, Mortimer in *The Fantastics* and Haversham in *The Butler Did It*. These among many other shows were presented at Arena Theatre. Being a part of any facet of the theatre gives her such energy and enthusiasm, that she hopes spreads to everyone involved in the shows; as well as, the audience. She has truly enjoyed working with everyone involved with *White Christmas* and wishes them all to **BREAK-A-LEG!!!**

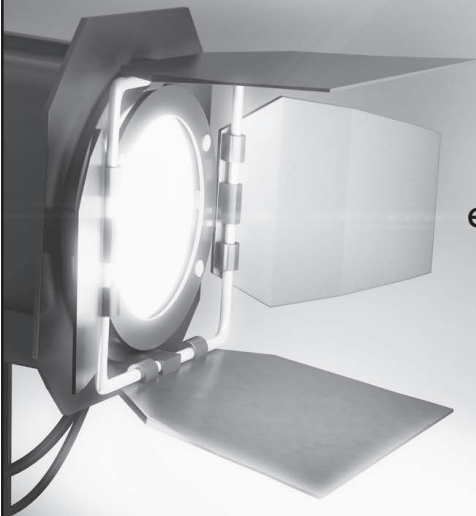

Experiencing the
joy of theatre
in a supportive
sensory-friendly
environment brings
the wonder of
performing arts
to people of all
abilities.

Project **Lights Up!**

We are proud to sponsor Lights Up!,
Civic Theatre's sensory friendly performances.

AWS
FOUNDATION

Think differently about disabilities.



You've got an appetite for success. So feast.

When you can focus on day-to-day operations — like cash flow and inventory control — your business stays competitive. PHP frees you up to do that by providing strategic, long-term employee healthcare solutions. PHP is your community-based, physician-directed, not-for-profit healthcare partner.

Learn more at phpni.com

PHP:EASY

HEALTH COVERAGE. UNCOMPLICATED.

PHP 

PHYSICIANS HEALTH PLAN

THE INSURANCE YOUR HEALTH DESERVES

WELCOME TO FIVE STAR SENIOR LIVING – **Covington Commons**



OUR COMMUNITY PROUDLY OFFERS:

- Five Star restaurant-style dining
- Full calendar of activities and outings
- Live entertainment onsite
- State-of-the-art theater
- Outings to the Philharmonic and Civic Theater
- Scheduled transportation
- And much more!

**Call Us Today to Schedule a Visit and
Discover the Beauty of Covington Commons Living.**

COVINGTON COMMONS

FIVESTAR  **SENIOR LIVING™**

2601 Covington Commons Drive • Fort Wayne, IN 46804 • **260-432-1932**

www.CovingtonSeniorLiving.com



©2013 Five Star Quality Care, Inc.



WHITE CHRISTMAS

Bob Wallace.....	Michael Nelaborige
Phil Davis.....	Chris Rasor
Betty Haynes.....	Emily Arata Grillo
Judy Haynes.....	Darby Bixler
General Henry Waverly.....	Ken Low
Martha Watson.....	Susan Domer
Susan Waverly.....	Gretchen Lowe
Ralph Sheldrake.....	Scott D. Rumage
Rita, Ensemble/Dancer.....	Bridget E. Bogdon
Rhoda, Ensemble/Dancer.....	Audra Rittenhouse
Ezekiel Foster.....	Paul R. Faulkner
Mike Nulty.....	Brock Eastom
Tessie, Ensemble.....	Shawna Roberts
Snoring Man, Ed Sullivan Announcer	
Ensemble/Quintet.....	Chad Burris
Cigarette Girl, Ensemble.....	Jordan Fletcher
Train Conductor, Ensemble/Quintet.....	Tristan Robinson
Dance Captain, Ensemble/Dancer.....	Olivia Bermes
Seamstress, Ensemble/Quintet.....	Emily Caudill
Assistant Seamstress, Ensemble/Quintet.....	Nancy Button
Jimmy, Ensemble.....	Ethan Masten
Sheldrake's Secretary,	
Ensemble/Dancer/Quintet.....	Kathy Whiteman
Regency Room Announcer,	
Club Patron, Ensemble.....	Andy Canaveral
Mrs. Snoring Man, Ensemble/Dancer.....	Gayle Goodrich
Club Patron, Ensemble/Dancer.....	Caprianna Parrish
Club Patron, Ensemble/Dancer.....	Dawn Yingling

Pit Ensemble

Holly Knott - Conductor/Keyboard
 Keyboard - Pauline Benner
 Keyboard - Adam Moyer
 Keyboard - Jeanette Walsh
 Bass - Brody Vernon
 Drums - John Renz

Fort Wayne Civic Theatre would like to thank
Wayne and Linda Boyd
 for their sponsorship of
White Christmas and for their on-going
 support of the mission of our organization.

WHITE CHRISTMAS

ACT ONE

Scene 1: Somewhere on the Western Front of World War II,
Christmas Eve, 1944

"Happy Holiday"Bob, Phil and Sheldrake

"White Christmas".....Bob, Phil, Sheldrake and GI's

Scene 2: The Ed Sullivan Show - 1954

"Happy Holiday/Let Yourself Go"Bob, Phil and Ensemble

Scene 3: Backstage at the Ed Sullivan Show - after the broadcast;

Backstage at Jimmy's, a None-Too-Classy Nightclub

"Love And The Weather".....Bob and Betty

Scene 4: Jimmy's Back Room - later that evening

"Sisters"Betty and Judy

"The Best Things Happen While You're Dancing"Phil, Judy
and Quintet

Scene 5: A Train Car - later that night

"Snow".....Phil, Judy, Bob, Betty,
Snoring Man, Mrs. Snoring Man, and Passengers

Scene 6: The Front Desk of the Columbia Inn in Vermont - later

"What Can You Do With A General?"Martha, Bob and Phil

Scene 7: The Barn Rehearsal Hall - the next day

"Let Me Sing And I'm Happy"Martha

Scene 8: The Front Porch of the Inn - that night

"Count Your Blessings".....Bob and Betty

Scene 9: Ralph Sheldrake's Office, New York;

Martha's Switchboard, morning

Scene 10: The Barn Rehearsal Hall - later that day

"Blue Skies".....Bob and Ensemble

15 Minute Intermission

WHITE CHRISTMAS

ACT TWO

Scene 1: Onstage in the Barn Theatre - the next day

"I Love A Piano".....Phil, Judy and Ensemble Women

Scene 2: Betty's Room at the Inn - soon after

"Falling Out Of Love Can Be Fun".....Martha, Betty and Judy

Scene 3: The Barn Rehearsal Hall - shortly thereafter

"Sisters" (Reprise).....Bob and Phil

Scene 4: The Regency Room, New York - the next evening

"Love You Didn't Do Right By Me/How Deep Is The Ocean?".....Betty and Bob

Scene 5: The Ed Sullivan Show - the evening after

"The Old Man"Bob and Ensemble Men

Scene 6: The Front Desk of the Columbia Inn - the next day

"Let Me Sing And I'm Happy" (Reprise)Susan

Scene 7: Backstage at the Barn Theater - that evening, Christmas Eve

"How Deep Is The Ocean?" (Reprise).....Betty and Bob

"The Old Man" (Reprise).....Bob, Phil, Sheldrake,
and Ensemble Men

"White Christmas".....Bob and Company

Scene 8: Curtain Call

"I've Got My Love To Keep Me Warm".....Company

We would like your opinion on the Civic Theatre,
the show and your experience with us.

Visit our website
fwcivic.org

Click on the
Audience Survey Link

**Take the survey by
November 29 &
you could win
2 free tickets to
the musical
La Cage Aux Folles**



TELL US.

WHO'S WHO

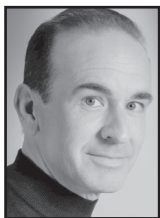

MICHAEL NELABORIGE (Bob Wallace) is a four-time Anthony Award winner, and just finished Civic's record-breaking run of *Beauty and the Beast* as Lumiere. Other notable roles on this stage include Elyot Chase in *Private Lives*, Don Lockwood in *Singing in The Rain*, Frankie in *Forever Plaid*, and Phil Davis in Civic's previous production of *White Christmas*. At IPFW, he's portrayed El Gallo in *The Fantasticks* and tap-happy Mike in *A Chorus Line*. Michael's thrilled to be boarding the train to Pine Tree once again with this wonderful cast, and wishes "Hap-happy Holidays to You!"

CHRIS RASOR (Phil Davis) was last seen at the Civic as Cogsworth in this season's *Beauty And The Beast*. A five time Anthony Award winner, recent credits include Rod in *Avenue Q*, Bert in *Mary Poppins*, Bobby Childs in *Crazy For You*, Greg and Mark in *A Chorus Line*, Frank Abagnale Jr. in *Catch Me If You Can* and Dick in *Dames At Sea*. Chris teaches music at FWCS and is the resident choreographer for Northrop and Homestead's Girls Show Choirs. Thank you to my friends and family especially my wife Stacey and daughters Eden and Emery for all their love and support.



EMILY ARATA GRILLO (Betty Haynes) is thrilled to be returning to the Civic stage after appearances in *The 25th Annual Putnam County Spelling Bee* and *9 to 5*. She has also been seen at Arena Dinner Theatre in *Wait Until Dark*, *Frost/Nixon*, *Company*, *Laughing Stock*, *Boeing Boeing*, *Arsenic and Old Lace*, and *The Best Little Whorehouse in Texas*. She also recently played the role of Nurse Ratched in FPT's *One Flew Over the Cuckoo's Nest*. Thank you to my sweet Joel. This is for you, Grandma!

DARBY BIXLER (Judy Haynes) is very excited to be performing in *White Christmas* again after being in the ensemble eight years ago. Some of her favorite credits include Belle in *Beauty and the Beast*, Cinderella in *Into The Woods*, Rebecca in *The Factory Girls*, and the title role in *Violet*. Darby recently toured for a year with Missoula Children's Theatre after graduating from The American Academy of Dramatic Arts. As always she would like to thank her Mom, Dad, and sister for their ongoing support!



KEN LOW (General Henry Waverly) is so happy to be in another Christmas show at Civic! "*Joseph* last season was a lot of fun and I know *White Christmas* will be great. Many thanks to my beautiful wife of thirty nine years! I had such a great time in *A Christmas Story* two years ago and the winning the Anthony Award for that performance was a super bonus!"

WHO'S WHO

SUSAN DOMER (Martha Watson) is an award-winning actress performing in numerous local productions including *33 Variations*, *Althea's Well*, *The Ladies in Cabin 10* and *To Kill a Mockingbird* at Civic Theatre; *The Foreigner* at First Presbyterian Theater; *Always a Bridesmaid*, *The Dixie Swim Club*, *Critic's Choice*, *Daddy's Dyin' Who's Got the Will?* and *The Curious Savage* at Arena; *Chicago*, *The Diary of Anne Frank*, *The Music Man*, *Bye Bye Birdie*, and *You Can't Take It With You* at IPFW. A marketing and public relations specialist for IPFW, she enjoys storytelling and capturing humorous stories on paper.



GRETCHEN LOWE (Susan Waverly) is a fourth grade student at Oak Farm Montessori School in Avilla. *White Christmas* is her first big role on stage, but she has been part of the children's choir. She has also been seen on stage in Youtheatre's *Holidaze* and the Civic Theatre's productions of *Joseph & The Amazing Technicolor Dreamcoat* and *A Christmas Carol*. "I could barely contain my excitement when entering rehearsals; I feel so lucky to be cast as Susan Waverly. Thank you for kicking off your holiday season with our show!"

Flanagan Insurance Services

Kevin P. Flanagan

260/438-0421

Medicare
Advantage Plans

Medicare
Supplement Plans



kflan2012@gmail.com

WHO'S WHO



SCOTT D. RUMAGE (Ralph Sheldrake) When a show closes, Scott often wishes for more time to develop a character. Now he has a second chance by revising a role from seven years ago. His most recent performance as Maurice in Civic's *Beauty and the Beast* demanded that he grow his silver locks of hair while Sheldrake requires a "shave, cut and color." His wife says that she hardly recognizes him as Sheldrake. Scott says that he is tremendously grateful to have such a loving and understanding wife that still accepts him during his ever-changing metamorphosis.



BRIDGET E. BOGDON (Rita, Ensemble/Dancer) has performed with a variety of Fort Wayne theater groups and is a vocalist with Knights on the Town jazz band. She has appeared in Civic's *The Tales of Charlotte Wilson P.I.* in 2016; afO's *Bend Us the Musical* in 2015, *Peculiar People* in 2012, *The Twelve Rock Opera* in 2012; and Arena Dinner Theater's *1940's Radio Show* in 2009. She also has commercial and film experience. Bridget is thankful to her Lord and Savior, Jesus Christ, for blessing her with the talent and occasion to praise Him through the arts.

*The presents are wrapped
The ribbons are tied
It's time to relax*

IN YOUR NEW RIDE!



- Low interest rates
- 90 days no payments
- Quick pre-approval
- Personalized service
- Relationship bonus
- Online account access
- Easy payment methods
- Extended warranty
- Guaranteed asset protection
- Debt protection options

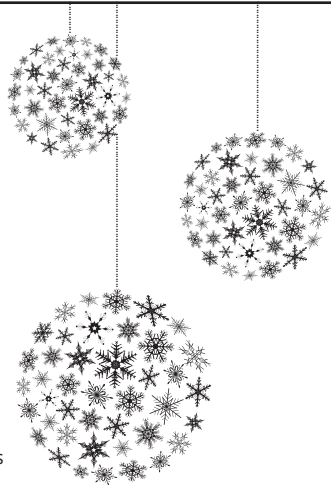

Apply today at
www.fpccfcu.org.



Fire | Police
City | County
FEDERAL CREDIT UNION

A relationship that **GOES BEYOND**

You could be our next member!
Call **(260) 484-2102** to find out how!

WHO'S WHO

AUDRA RITTENHOUSE (Rhoda, Ensemble/Dancer) is from Huntington, Indiana, and was raised by Ray and Brenda Rittenhouse. She has been involved in music and various choral and theater productions from a young age. Audra graduated from Huntington University with a Bachelor of Arts in Music, which qualifies her as a private vocal instructor. She has performed in such musicals as *Singin' In The Rain*, *Seven Brides For Seven Brothers*, *Peter Pan*, *Guys and Dolls*, *Mary Poppins*, *A Christmas Carol The Musical*, *The Little Mermaid* and most recently, the Civic's production of *Beauty And The Beast*.



PAUL R. FAULKNER (Ezekiel Foster) is thrilled to have been in three of the last four Civic productions, including *Jekyll and Hyde* and *The Little Mermaid*. Other Civic credits include *Mary Poppins* and *33 Variations* (Anthony Award nomination). He has been seen often at Arena where he won an Arena Award for his role as Swifty in *Frost/Nixon*. For University of Saint Francis he appeared last season as the Oz doorkeeper/Uncle Henry. Paul is the organist at Zion Lutheran Church and an associate teacher with the Fort Wayne Youtheatre. Thanks to all for their support!

BROCK EASTOM (Mike Nulty) is excited to return to the Civic stage. Last season he played Ned in *One Foot in the Gravy* (Anthony Award Winner). Recent acting credits include: *Failure: A Love Story* (Arena Award Winner), *The Legend of Sleepy Hollow* with Youtheatre, and *The Kitchen Witches* at Arena Dinner Theatre. Brock enjoys writing screenplays and novels. He published his debut novel, *Too Late*, last year. Brock works for Fort Wayne Youtheatre and serves on the board for Arena. He would like to thank his parents for always supporting him. www.brockeastom.com



SHAWNA ROBERTS (Tessie, Ensemble) is normally seen working backstage, but now she is excited to be making her on-stage debut with the Fort Wayne Civic Theatre! Some of her favorite roles include Pauline in *No, No Nanette* and Rita in *Pizza: A Love Story*. Fun facts: Ravenclaw, Hawkeye, DC, Books. Shawna would like to thank her husband, D'Arcy, for his unwavering love and support

CHAD BURRIS (Snoring Man, Ed Sullivan Announcer, Ensemble/Quintet) is appearing for the third time on the Civic stage, having previously appeared in the Ensemble for *Young Frankenstein* and as Mr. Smythe in *A Christmas Carol*. Other theater work includes several productions with Shakespeare From The Heart, and backstage at the Civic for *A Christmas Story* and *Memphis*. Chad also works at WPTA in Master Control, and is the host of 80s Spotlight on WELT 95.7 FM. He thanks his wife Misty and son Tristan for their continued love and support, and is grateful to be part of this amazing cast and crew!





Eunice Wadewitz
Music/Education
Director

According to the National Department of Education and the National Endowment for the Arts, “arts learning experiences can alter the attitudes of young people toward themselves and each other. For example, students involved in sustained theater arts (scene study, acting techniques, and dramatic or musical theater production) often show gains not only in reading proficiency, but also in self-control and motivation and in empathy and tolerance for others. Learning in and through the arts can even

help students overcome the obstacles of disadvantaged backgrounds.” Businesses understand that arts education helps youth develop a positive work ethic and pride in a job well done, can help troubled youth by providing an alternative to destructive behavior, and aid youth to develop a sense of craftsmanship, quality task performance and goal-setting.

Children find that the theater can offer an emotional safe haven from family turmoil, that achievement in the art and friendships built during the show process embolden them as they enter new situations of various kinds, that their performances bring the broader community together in pride, that their horizons are expanded through trips to theaters outside of their immediate neighborhoods, and that they get a glimpse of the wide-ranging cultural world. All of this leads to a confident, self-motivated youth, empowered with life skills that create a self-reliant person who is successful in school, work, and life. As adults, these same individuals become assets to their community, having learned and developed many skills which they need in order to live and work in a society, and are highly employable.

In short, the arts are as much a part of a child’s development and success as they are a part of a successful and enlightened society.

Contact: 260.422.8641x226 or ewadewitz@fwcivic.org

Funded in part by grants from the following:

80/20 Foundation
The Hayner Foundation
Howard P. Arnold Foundation
Flora Dale Krouse Foundation
Huser Charitable Foundation
Journal Gazette Foundation
The Donald F. Wood & Darlene M. Richardson Foundation
Three Rivers Credit Union Foundation
Edward M. and Mary McCrea Wilson Foundation

WHO'S WHO

JORDAN FLETCHER (Cigarette Girl, Ensemble) is very excited to be returning to the Civic stage after recently appearing in the Ensemble of *Jekyll & Hyde*. She also appeared in last season's Civic production of *A Christmas Carol* in the Ensemble. At Leo High School Jordan was part of the jazz choir, color guard, and drama department. "I hope you enjoy the show and have a Merry Christmas!"



TRISTAN ROBINSON (Train Conductor, Ensemble/Quintet) is currently a sophomore at IPFW, and he is majoring in psychology with two minors in math and theatre. Tristan has been performing in musicals for 6 years and recently made his Civic debut in *Memphis* and also appeared as Flotsam in *The Little Mermaid*. At Northrop High School he has appeared in *Catch Me If You Can*, *The Producers*, *Oliver* and *Annie*, in addition to *Beauty and the Beast* with Fort Wayne Summer Music Theatre. "I'd like to thank everyone for letting me be in this amazing show!"

OLIVIA BERMES (Dance Captain, Ensemble/Dancer) has been training and performing with Fort Wayne Ballet under Karen Gibbons-Brown for ten years. She has been in several main stage productions with Fort Wayne Ballet such as *Swan Lake*, *The Nutcracker*, and *Romeo And Juliet*. Her favorite dancing roles have been "Birthday Variations" by Gerald Arpino and Jane Lanier's "Journey Home." This is Olivia's first musical and she is thrilled to be a part of it with Civic Theatre. She wants to thank her mother for giving love and support, and Jane Lanier who is her biggest inspiration.



A Tribute to the Music of
RODGERS & HAMMERSTEIN
 And
ANDREW LLOYD WEBBER
 A Collaboration in Celebration of
 FORT WAYNE CIVIC THEATRE'S 90TH ANNIVERSARY



Civic
theatre

THE
PHIL
FORT WAYNE
PHILHARMONIC
ANDREW CONSTANTINE
 MUSIC DIRECTOR

**Tickets on sale
NOW!**

Available through the
 Philharmonic Box Office
 at
 (260) 481-0777
 or at fwphil.org

April 20 & 21 - Embassy Theatre

WHO'S WHO



EMILY CAUDILL (Seamstress, Ensemble/Quintet) is delighted to make her second appearance with the Civic Theatre. She has recently performed at Arena Dinner Theatre as Brandy Poovey in *A Funny Little Thing Called Love*, as Ensign Connie Walewska in *South Pacific* and as Gerty Fail, Mae the Monk Parakeet and a musician in Arena's production of *Failure: A Love Story*. Emily was a part of the ensemble in Civic's production of *A Christmas Carol* last season. She received a Bachelor of Arts in Theatre from IPFW. Emily thanks her family for all of their love and support.

NANCY HANCOCK BUTTON (Assistant Seamstress, Quintet) has watched the iconic singing and dancing of Rosemary Clooney, Bing Crosby, and Danny Kaye in the film version of *White Christmas* every year she was 8 years old. Nancy and her family of five have moved through several states, allowing her to work on several different stages. Favorite roles include: Cindy Lou in *The Marvelous Wonderettes*, Anna in *The King and I* (AriZoni Nominee), Witch and Baker's Wife in *Into the Woods*, Sea Witch in *Little Mermaid*, Ensemble in *Les Misérables*, Queen in *Cinderella*. B.A. English/Theatre BYU-Hawaii; M.A. Rhetoric/ Composition at IPFW.



KATHY WHITEMAN (Sheldrake's Secretary, Ensemble/Dancer, Quintet) is excited to return to the Civic Theatre stage in *Irving Berlin's White Christmas*! Most recently appearing in *Beauty and the Beast* here at Civic, she has also appeared in *Funny Girl* and *Into The Woods* at IPFW and *Gershwin Gala* at the historic Embassy Theater. Kathy owns Fantasy Faces, a face painting company, and serves as the Moms Chair at Down Syndrome Association of Northeast Indiana (DSANI). "Special thanks to my kids Conor, Kaylee, and Ashlyn, and to my husband Tim for sharing me with my theatre family."

ETHAN MASTEN (Jimmy, Ensemble) is a 19 year old actor who is super excited to be a part of his first civic show. *White Christmas* will be his first musical in two years. Ethan's career started in 5th grade when he stole the show in his school's musical. From there, he has starred as Wilbur Turnblad in *Hairspray*, Willard Hewitt in *Footloose*, and Max in *Lend Me a Tenor*. In the future, Ethan is going to continue his career as a actor and looks to win multiple Oscars.



ANDY CANAVERAL (Regency Room Announcer, Club Patron, Ensemble) hasn't been on the Civic stage for almost 10 years, but is happy to be back. He has been working as a character actor in the community, performing in *Romeo and Juliet* as Tybalt, 1984 as Big Brother, *Children of Eden* as Abel, *Struggling For My Sanity* as Jesse James, 1940s *Radio Hour* as Wally Ferguson, *The Tempest* as Antonio, *Grease* as Kenickie, and many more. When not at work, Andrew is busy writing and analyzing various works of art. He hopes you'll enjoy this Christmas classic and remember to acknowledge the loving spirit of the holidays.

WHO'S WHO

GAYLE GOODRICH (Mrs. Snoring Man, Ensemble/Dancer)

Prior to her performance last year as a Bad Idea Bear and Mrs. T in *Avenue Q*, Gayle last performed at the Civic Theatre in *Follies* in 2004 and as Janet in *The Rocky Horror Show* in 2003. When she is not on stage at the theatre, she is playing guitar and singing with her husband in a jug band called The Jug Huffers. She wishes to thank her mom, Marlene for the many trips to voice lessons and husband, Jeff Burdek, for his love and support.



CAPRIANNA PARRISH (Club Patron, Ensemble/Dancer, Production Dance Captain) is ecstatic for her Civic Theatre debut! Originally from Edon, Ohio, Capri obtained her Bachelor of Arts degree in Dance Performance/Choreography from Hope College in Holland, MI. She dances professionally with dAnce.Kontemporary and the Fort Wayne Dance Collective Touring Company. "*White Christmas* is a part of my family's holiday tradition and I am privileged to work alongside this incredible cast and crew! Thank you for celebrating your Christmas season with us and enjoy the snow, I mean show!" @capriparrish

DAWN YINGLING (Club Patron, Ensemble/Dancer) Civic roles: Florinda (*Into The Woods*), Ms. Flannery (*Thoroughly Modern Millie*), Pam (*The Full Monty*), Joanna (*Big River*), Mrs. Potiphar (*Joseph*), Laker Girl (*Spamalot*), Bambi (*Curtains*), featured/dancer (*Seussical*, *A Christmas Story*, *West Side Story*). Other: Lorraine (*42nd Street* - Footlight Indianapolis). Choreographer: *White Christmas* (2010), *The Producers*, *Thoroughly Modern Millie*, *High School Musical 1 & 2*, *Annie Jr*, *Grease Jr*. A two-time Anthony winner, Dawn has been dancing for nearly 30 years. Dawn thanks her husband Kerry and their three kids: Jack & Max, age 6 and Charlotte, age 6 months.



HOLLY KNOTT (Guest Music Director) is thrilled to be back again as music director for *White Christmas*. Other credits at the Civic Theatre include music directing the successful production of *The Rocky Horror Show*, the children's choir for *Joseph...*, and *I Love You, You're Perfect, Now Change*. She was the assistant music director for *Thoroughly Modern Millie*, *Frankenstein*, and *The Producers* at the Civic. At IPFW, she is the music director for the Department of Theatre and co-instructor for their musical theatre classes. Having played piano and keyboards in local theatres for more than twenty-five years, she has played for Arena Dinner Theatre, Grey Lite Theatre, and several area high school musicals. Her day jobs consist of accompanying the DeKalb High School and Leo High School choirs, as well as teaching private piano lessons.

WHO'S WHO



GARY LANIER (Choreographer) has directed *Born Yesterday* and *I Do! I Do!* at Arena Dinner Theatre. Choreographic credits include *West Side Story*, *Pippin*, *Peter Pan*, *My Fair Lady*, *The Rocky Horror Show*, *Little Shop of Horrors*, *The Full Monty*, *Rent*, *The Drowsy Chaperone*, *Young Frankenstein*, *Avenue Q* and *Jekyll & Hyde*. He has performed regionally with the Emerald Isle Repertory Theatre. Award winning roles include Emcee in *Cabaret*, Andre in *Dirty Rotten Scoundrels*, and Thenardier in *Les Misérables*. Other favorites are Tommy in *The Normal Heart*, Giuseppe Zangara in *Assassins*, The Cat in the Hat in *Seussical*, and Carmen Ghia in *The Producers*.

BRUCE HANCOCK (Stage Manager) has been a part of theatre in Fort Wayne for over twenty-four years. He has worked both on stage as an actor and off stage as stage manager for many shows. Stage management credit include *9 to 5*, *Rent*, *Chicago*, *Shrek*, *Christmas Story*, *Young Frankenstein*, and *The Little Mermaid*. He was honored to receive the Civic Theatre's George H. Koegel Lifetime Achievement Award. He has enjoyed working with this talented cast and crew.



MARAGET LESLIE (Assistant Stage Manager) returns to the Civic Theatre after a hiatus of several years as a part of the production team. "We have such incredible talent at the Civic. It is always a joy for me to watch the play come together. Those both on stage and backstage demonstrate a real commitment to each production."

HAZEL STREAM (Assistant Stage Manager) received her theater degree in Los Angeles and worked backstage for several years at the Academy Awards. Moving north, she was the Executive Director of a theater company in Sacramento, producing, among others, *Hamlet* and *Angels in America*, appearing on stage in *Equus* and *Steel Magnolias*. She made her debut in Fort Wayne last year in *The Cemetery Club* at Arena. Hazel is grateful to her supportive, loving family and friends and to Becky Niccum, Bruce Hancock and Brock Easton for giving her this opportunity at the Civic!



SETTING THE STAGE: GROWTH INITIATIVE CAMPAIGN

Thank you to everyone participating in this innovative campaign. The Civic is an arts leader in Northeast Indiana thanks to the generosity of its members, sponsors and patrons.

Setting the Stage - Lifetime Contributors

Composer

\$25,000 - \$49,999

Edward D. and Ione Auer
Foundation
English Bonter Mitchell
Foundation
Diane Humphrey
Mark & Christine Rupp
Steel Dynamics Foundation
Inc.

Lyricist

\$10,000 - \$24,999

Anonymous
Charles Kuhne Foundation
Fort Wayne Metals
Research Products
Audrey Gerson in honor of
Sharon & Ben Eisbart
Indiana Michigan Power
John S. & James L. Knight
Foundation
McMillen Foundation
O'Rourke-Schof Family
Foundation
Parkview Health
Robert Goldstine
Foundation, Inc.
Linda & Joe Ruffolo
William & Marilyn Wunderlin

Director

\$5,000 - \$9,999

Ann & David Bobilya
Sharon & Ben Eisbart
Sandra & Thomas Elyea
Ian & Mimi Rolland
Foundation
NIPSCO
Gabriel & Jeanne
Shaheen



First Presbyterian Theater

300 W. Wayne Street—presents

Nov. 30-Dec. 17

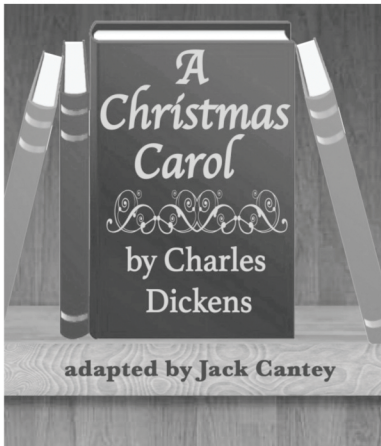

January 4-20

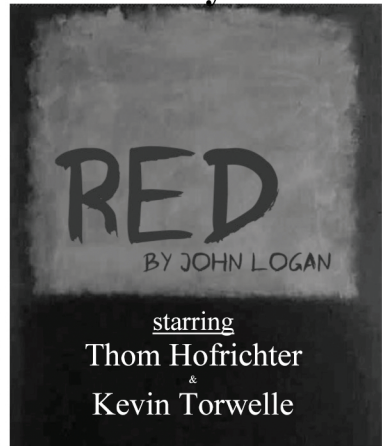

**box office—260.426.7421 ext 121, or our website:
www.firstpresbyteriantheater.com**

"La Cage" & Cocktails

Event includes your show ticket with priority seating, hors d'oeuvre buffet catered by *Splendid Fare* and 2 complimentary drinks... choose from our 2 themed cocktails, beer, wine or pop.

Dress as your favorite character from the show. Maids, divas, drag queens...all are welcome. Prize goes to the best costume!

The Box Office is taking reservations now!
Call (260) 424-5220

Tickets are \$40
and include your show ticket!
\$25 to add on to subscription tickets

Meet characters from the show...take a selfie...post to [#lacageandcocktails](https://twitter.com/lacageandcocktails) for a chance to win *Buyer & Cellar* tickets!



Saturday, February 24
pre-show party
starts at 6:30 pm



Help us support
Community Harvest
Food Bank.

Collection barrels for
non-perishable food will be in
the lobby throughout the run
of *White Christmas*,
please donate!

MASTERPIECE

VICTORIA



BE SURE TO JOIN FOR SEASON 2 OF
THIS HIT FROM MASTERPIECE!
THE DRAMA BEGINS ON
SUNDAY, JANUARY 14, 2018 ON 39.1!



Follow us on Facebook:

<http://bit.ly/39Facebook>



Follow us on Twitter: @PBS39ftWayne

2501 East Coliseum Blvd. • Fort Wayne, IN 46805

wfwa.org • email: **info@wfwa.org**

Phone: 260.484.8839

Fort Wayne's original, favorite family holiday classic!
Join Clara and her Nutcracker Prince for an elaborate
adventure of brave battles and scrumptious treats ...

TCHAIKOVSKY'S

The Nutcracker

Main Stage @ ARTS UNITED CENTER

DECEMBER 1 thru 10, 2017

9 Great Performances (7:30 PM & 2:30 PM* matinées)

Opening Weekend with Fort Wayne Philharmonic!

TICKETS: 260.422.4226 – order now!

** Sugar Plum Party following each matinée!*

COME EARLY and • Visit the Nutcracker Gift Shop in the lobby!

• Enjoy pre-performance activities!

• Meet our adorable, adoptable, tail-wagging
friends during intermission!

fort wayne
ballet

KAREN GIBBONS-BROWN
ARTISTIC | EXECUTIVE DIRECTOR

 PARKVIEW
PHYSICIANS GROUP

 Lincoln
Financial Group™

 Steel Dynamics, Inc.

 3 RIVERS

 ARTS
UNITED

 INDIANA ARTS
COMMISSION

 ART WORKS.

EDWARD D. & IONE
AUER FOUNDATION



TIM ANDERSEN | DEL AIR PHOTOGRAPHY

Fort Wayne
youth theatre
Presents



A CHARLIE BROWN CHRISTMAS

BY CHARLES SCHULZ



December 8+15 - 7:00 PM

December 9 - 12:00 PM*

***10 AM - Breakfast With Santa**

December 10+16+17 - 2:00 PM

First Presbyterian Theater
300 W. Wayne Street

www.fortwayneyouththeatre.org | 260-422-4226

 Stucky
BROTHERS

 ARTS
UNITED

 Lincoln
Financial Group™

 PARKVIEW
PHYSICIANS GROUP

 INDIANA ARTS
COMMISSION

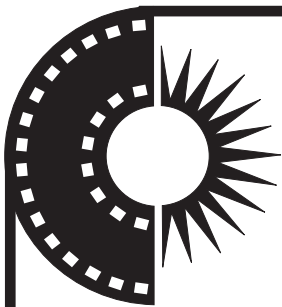

Your local, independent movie theater

Cinema Center

for showtimes - 426.3456 or
www.cinemacenter.org

Host your event at Cinema Center: we have a 141 seat theater and a spacious Spectator Lounge. E-mail movies@cinemacenter.org for more information.

Become a Member! Starting at \$40 per year, you can get \$3 off admission and free popcorn!

Downtown at 437 East Berry Street



Arena Dinner Theatre

presents

PETER & THE STARCATCHER

A PLAY BY

RICK ELSE

MUSIC BY

WAYNE BARKER

BASED ON THE NOVEL BY

DAVE BERRY & RIDLEY PEARSON

SPONSORED BY THE VENDERLY FOUNDATION

NOVEMBER 24 & 25

DECEMBER 1, 2, 8, 9, 10*, 15 & 16, 2017

arenadinnertheatre.org



Doors & Cash Bar
Open at 6:15p

Dinner Served
at 7:00p

Curtain Time
at 8:00p

*2:00 Matinee

Box Office:
260-424-5622

719 Rockhill Street
Fort Wayne, IN 46802



Meet the Fort Wayne Civic Theatre Staff



Phillip H. Colglazier, Executive/Artistic Director

Phillip has served as the Civic Theatre's Executive/Artistic Director since 2000 after serving as Managing Director of Edyvean Repertory Theatre (E.R.T.) in Indianapolis. Before E.R.T. he worked for Fort Wayne Civic Theatre 6 years as Interim Executive Director, Development/Education Director, and Guest Director/Choreographer. He was honored as the 2008 Arts Administrator by the Indiana Coalition for the Arts. Phillip performed 12 years professionally as an Actors Equity Member in musical theatre and television in Seoul, Korea, Vienna, Rome and throughout the U.S. He obtained his Bachelors in Speech Communication and Theatre from Ball State.



Eunice Wadewitz, Music/Education Director

Eunice has spent her whole career in one form of music or another. She began teaching piano, playing organ for church, and playing piano 5 hours a day for tea time at the L'Orangerie Lounge in the Downtown Hilton. She then moved on to become choir and handbell choir director as well as organist for several churches before moving into the realm of theater. Once she tried theater, there was no going back, and the Civic Theatre has happily been her home for the last 20+ years.



Mahlon Houlihan, Business Manager

Mahlon joined the Civic staff in October of 2006 after serving as Business Manager for the Embassy Theatre Foundation for five years. He formerly worked as an independent computer consultant specializing in custom software development and system design with a concentration in business and financial applications. He brings a strong background and a degree in Computer Technology to the position along with previous finance experience in the not-for-profit sector. Mahlon owns and fosters Greyhounds and is proud "dad" to five at the current moment.



Elise Ramel, Marketing Director

Elise has worked in marketing and public relations for over 30 years. She began her career at The Asher Agency, a full-service advertising and PR firm in Fort Wayne. She has worked on staff and as a consultant for many area non-profit organizations and private sector companies. Elise received a Bachelor's Degree from Central Michigan University. Her hobby is seeing as many Broadway and off-Broadway shows as possible with her daughter each year. She loves living in Fort Wayne and being a part of this amazing theatre community.

Corey Lee, Technical Director/Lighting Designer

Corey is proud to be starting his third season at the Civic. He is a graduate of IPFW, where he received a degree in both Theatre and Secondary Education. Corey started working backstage in middle school. While working on *Jekyll and Hyde* at Northrop High School in 2005, he fell in love with the show and theatre. Corey has designed and worked with IPFW, Mikautadze Dance Theatre, Youtheatre, University of St Francis, Fort Wayne Summer Music Theatre, and First Presbyterian Theatre. Corey would like to thank his family for all of their support. www.coreylee.com



Adam Fletcher, Scenic Designer

A native of nearby North Manchester, Adam first became involved in theatre as local crew for the Honeywell Center in Wabash, and as a carpenter for the Muncie Civic Theatre. After earning a BA in Theatre from IPFW in 2013, he has since served the area's theatre community as master carpenter for the Fort Wayne Civic, where he began interning in 2011, and as scenic designer for Fort Wayne Youth Theatre, Canterbury Schools, and Wabash Area Community Theatre. This is Adam's second season as Scenic Designer for Civic.



Angela Sahli, Costume Designer

Angela has been a part of live theatre since she was young, experiencing collaboration both on-stage and behind the scenes. After finishing her BA in Musical Theatre from Northern State University, she pursued her interest in costume design. She earned a Master of Fine Arts in costume design at Minnesota State University, Mankato - developing her passion and skills in the craft. Angela has designed for Great River Educational Arts Theatre, Cathedral High School, Highland Summer Theatre, Minnesota State University Mankato, Northern State University, and the Northern Fort Playhouse. www.AngelaSahliCostumes.com



Victoria Gardner, Scenic Painter/Volunteer Coordinator

Victoria started herself towards a career in theatre when she began volunteering for the Fort Wayne Civic Theatre in 2010. She attended the University of Saint Francis and graduated in 2015 with a Bachelor of Arts in Painting. She completed three internships and worked part time with the Civic before becoming their Scenic Artist and Volunteer Coordinator. She is more than happy to be working for the Fort Wayne Civic Theatre, pursuing a career in a field she loves, and to be creating productions that the whole community can enjoy.



PRODUCTION STAFF

Assistant Stage Managers.....	Margaret Leslie, Hazel Stream
Assistant Scenic Designer & Scenic Artist	Victoria Gardner
Production Dance Captain.....	Caprianna Parish
Technical Interns.....	Colten Dettmer, Elizabeth Faulkner, Tori Reed
Production Assistant.....	Matthew Christian
Build & Paint Crew.....	Billie Adams, Suzanne Ankenbruck Rylynn Ash, Cheyenne Barron, Melina Barron, Deb Beck, Ashley Brassell, Holly Chaille, Madison Christlieb, Matt Christian, David Claypoole, Tina Dancer, Colten Dettmer, Hannah Dreher, Kellyn Eastes, Jim Espich, JoAnn Espich, Jared Evans, Kelly Fallon, Sharon Fallon, Elizabeth Faulkner, Kevin Flanagan, Mary Beth Frank, Kelly Galvan, Elizabeth Garcia, Karen Gillig, Bob Haluska, Anthony Hartle, Diana Hart, Pattie Hess, Chia Holocher, Francesca Hooper, Nate Hunt, Quentin Jenkins, Greg Johnson, Brianna Joyce, Jeff Kachmar, Tala Munsterman, Peg North, Lynne Padget, Tori Reed, D'Arcy Roberts, Shawna Roberts, Emily Rock, Deepa Singh, Mark Sitz, Mary Sitz, Vickie Sitz, Michele Souder, Chris Spalding, Kyle Spencer
Floor Crew.....	Cheyenne Barron, Ariana Moore, Tala Munsterman, D'Arcy Roberts, Nila Wolfe
Master Electricians.....	Matthew Christian, Tori Reed
Sound Designer & Sound Board Operator.....	Anthony Krick
Light Board Operator.....	Bruce Hancock
Flyrail.....	Katie Cromwell, Hannah Dreher
Props Master.....	Jim Hulbert
Props Assistance.....	Jennifer Bell, Gregory Stieber
Props Runners.....	Patrick Swartz
Volunteer Stitchers.....	Cynthia Fear, Donovan Glowski, Linnea Mazock, Saadia Mead, Carol Nussbaum, Marilyn Petersen, Sharon Smith, Kathy Whiteman
Costume Shop Assistance.....	Tonia Brown, Daniel Meredith, Geena Roth
Dressers.....	Jill Bixler, Jennifer Buinowski, Lisa Gardner, Anya Goulouff, Daniel Meredith, James Ouelette
Marketing Volunteer.....	Marie Britton
Special Thanks To.....	Concordia High School Northrop High School Minnesota State University, Mankato Department of Theatre

THINK YOU SMELL NATURAL GAS?



STOP

**WHAT YOU'RE
DOING**

LEAVE

**THE AREA
IMMEDIATELY**

CALL

**911 AND
NIPSCO**



NIPSCO.COM/STAYSAFE

NIPSCO 



Search now at justinsold.com



**COLDWELL
BANKER** 

**ROTH
WEHRLY
GRABER**

JUSTIN HERBER

**JUST Listed,
JUST Sold!**

Call Justin if you are looking to buy or sell your home!

(260) 413-4942

IPFW Department of Theatre



Pride & Prejudice

Admission

\$5 IPFW students

H.S. students

Children under 18

All others \$16 and under

260-481-6555

ipfw.edu/theatre-facebook

ipfw.edu/tickets

ipfw.edu/theatre

December 1–9, 2017

Williams Theatre

Adapted from Jane Austen's Novel

By Marcus Goodwin

Directed by Craig A. Humphrey

In *Pride and Prejudice*, Elizabeth Bennet is the second of five daughters of a country gentleman living in Longbourn. Adapted for the stage by Marcus Goodwin, Elizabeth deals with issues of manners, upbringing, morality, education, and marriage in the society of the landed gentry of the British Regency in the 19th century. Mr. Darcy, the rich, eligible and status-conscious neighbor, is disdainful of local society and repeatedly clashes with the lively Elizabeth.

IPFW is an Equal Opportunity/Equal Access University.

DEPARTMENT OF THEATRE

INDIANA UNIVERSITY—PURDUE UNIVERSITY FORT WAYNE
COLLEGE OF VISUAL AND PERFORMING ARTS



SPIDERS!

THE ART & SCIENCE OF ARACHNIDS

\$2 OFF ADMISSION WITH THIS COUPON!

UP TO 8 PEOPLE

EXP. 12/31/17

#2036

ON DISPLAY:

SEPTEMBER 16, 2017 - JANUARY 7, 2018

WWW.SCIENCECENTRAL.ORG

A Tribute to the Music of

RODGERS & HAMMERSTEIN

And

ANDREW LLOYD WEBBER

A Collaboration in Celebration of
FORT WAYNE CIVIC THEATRE'S 90TH ANNIVERSARY

Civic
theatre

PHILLIP H. COLGLAZIER
EXECUTIVE/ARTISTIC DIRECTOR

**THE
PHIL**

FORT WAYNE
PHILHARMONIC

ANDREW CONSTANTINE
MUSIC DIRECTOR

April 20 & 21 at 7:30 pm
Embassy Theatre

Music by
Richard Rodgers and
Andrew Lloyd Webber

Lyrics by
Oscar Hammerstein II,
Christopher Hampton, Mike
Batt, Trevor Nunn (after T.S.
Eliot), Charles Hart, Don Black,
Richard Stilgoe and Tim Rice

Orchestrated by
Robert Russell Bennett,
Don Walker, David Cullen,
Hershy Kay and
Andrew Lloyd Webber

Directed by
Andrew Constantine
Music Director
Fort Wayne Philharmonic

Phillip H. Colglazier
Executive/Artistic Director
Fort Wayne Civic Theatre

The Fort Wayne Philharmonic joins forces with
the Fort Wayne Civic Theatre to celebrate
the Civic's 90th Anniversary.

Fort Wayne luminaries (and Civic alumni)
Manna Nichols and **Christopher Sloan**
headline a cast and chorus of outstanding
vocalists from Fort Wayne Civic Theatre.

This evening features popular songs from *South
Pacific*, *Oklahoma!*, *Carousel*, *Cats*, *Evita*,
Phantom of the Opera, and many more. It's a
thrilling tribute to the kings of Broadway and two
nights where the stars shine brightly
at the Embassy Theatre.

Manna Nichols is a professional singer and actress
based in New York City, most recently seen on
Broadway in *Allegiance*. Regional and touring
credits include lead roles in *My Fair Lady*,
Miss Saigon, *Mulan*, and *Into The Woods*,
as well as studio work with Disney.

Christopher Sloan is a professional singer and
actor who has appeared in off-Broadway
musicals, in leading roles in regional professional
theatre and in tours of *Cabaret*, *Hairspray*,
The Producers, *Spamalot* and more.



This event is sold through the
Fort Wayne Philharmonic Box Office

Call (260) 481-0777
or online at FWPHIL.ORG

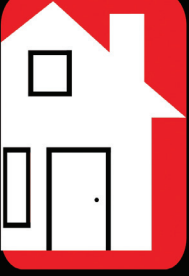

Windows Doors & More



Making houses into homes.

WDMFactoryStore.com

(260) 399-6038

Specializing in

- ♦ **Great Rooms**
- ♦ **Kitchens**
- ♦ **Bathrooms**
- ♦ **Bedrooms**
- ♦ **Custom Closets**
- ♦ **Doors**
- ♦ **Replacement Windows**
- ♦ **Deck and Fence**
- ♦ **Room Additions**
- ♦ **Total Home Renovation**

Visit us at

1121 W. Washington Center Road

Monday - Thursday 9 - 7

Friday 9 - 5

Saturday 9 - 4

Closed Sunday

FREE CONSULTATIONS

Supporting the Community for over 34 years!